OMAC PRESENTE

Soirée TAPAS

Samedi 8 Août 2020

A 19h

Soirée animée par :

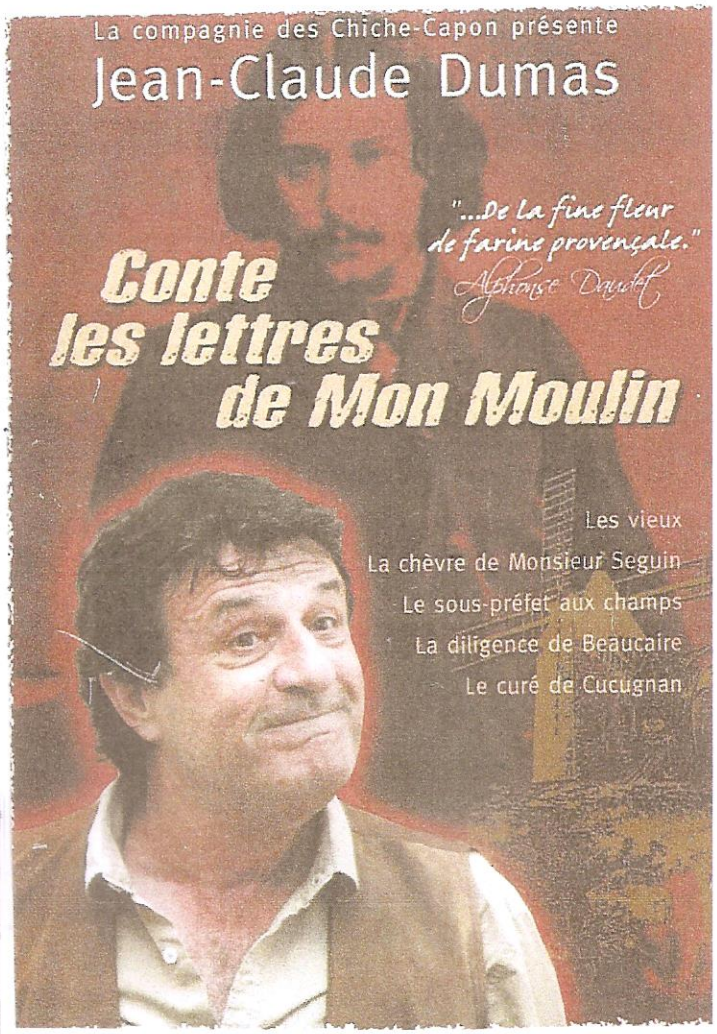

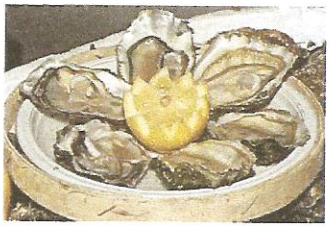

A l'espace Ferdinand Buisson

à VILLEVEYRAC